

B $\flat$  CLARINET 1

46

55 Adagio "To Die For"

58

64 Solo

79 Steady Rock tempo "Be Prepared"

83

B $\flat$  CLARINET 1

91

99

105

114 Slowly "Can You Feel The Love Tonight?"

119 Steady Rock Ballad

129

B $\flat$  CLARINET 1

138

138

145

146

146

153

154

154

165

163

163

170 Bouncy Shuffle (♩ = ♩♩) "Hakuna Matata"

175

179

180

180

189

B $\flat$  CLARINET 1

190

2

*Soli*

2

198

*cresc.*

*ff*

206

*frit.*

216

"I Just Can't Wait To Be King"

A Little Faster, with a Jazz Street Beat

3

220

Play 2nd Time Only

*f*

1.

2.

225

*Soli*

2

1.

2.

*f*

*f*

235

B $\flat$  CLARINET 1

245

253

263

*tr*

*ff*

271

279

291

(From Walt Disney Pictures' "THE LION KING")

# THE LION KING SOUNDTRACK HIGHLIGHTS

B $\flat$  CLARINET 2

Arranged by CALVIN CUSTER

Adagio "This Land"

12 "Circle of Life"  
Moderately, with an African beat

22

30

38

THIS LAND • TO DIE FOR  
(From Walt Disney Pictures' "THE LION KING")

Music by HANS ZIMMER

© 1994 Wonderland Music Company, Inc.

This Arrangement © 1994 Wonderland Music Company, Inc.

International Copyright Secured All Rights Reserved

04001559

The Lion King Soundtrack Highlights - 1

CIRCLE OF LIFE • BE PREPARED • CAN YOU FEEL THE LOVE TONIGHT •

HAKUNA MATATA • I JUST CAN'T WAIT TO BE KING

(From Walt Disney Pictures' "THE LION KING")

Music by ELTON JOHN Lyrics by TIM RICE

© 1994 Wonderland Music Company, Inc.

This Arrangement © 1994 Wonderland Music Company, Inc.

International Copyright Secured All Rights Reserved

B $\flat$  CLARINET 2

46

55 Adagio "To Die For"

58

64

72

79 Steady Rock tempo "Be Prepared"

83

B $\flat$  CLARINET 2

91

99

105

*molto rall.*

*sfp*

114 Slowly "Can You Feel The Love Tonight?"

*f*

*poco rit.*

119 Steady Rock Ballad

129

Hn.2

3

B $\flat$  CLARINET 2

138

*cresc.* *f*

*dim.* *mf*

146

*cresc.* *ff*

*dim.* *mf*

154

*p*

*rall. e dim.*

163

*a tempo* *p* *rit.*

170 Bouncy Shuffle (♩ =  $\overset{\sim}{\underset{\sim}{\underset{\sim}{\text{J}}}}\text{J}$ ) "Hakuna Matata"

*f* *sfp* *f*

*mf*

180

*mf*

*mf*

B $\flat$  CLARINET 2

190

198

206

"I Just Can't Wait To Be King"

216 A Little Faster, with a Jazz Street Beat

3

220 Play 2nd Time Only

235

B $\flat$  CLARINET 2

245

5

cresc.

253

tr

ff

263

271

279

291

B $\flat$  CLARINET 3

46

55 Adagio "To Die For"

58

64

72

79 Steady Rock tempo "Be Prepared"

83

B $\flat$  CLARINET 3

91

99

*cresc.*

105

114 Slowly "Can You Feel The Love Tonight?"

119 Steady Rock Ballad

129

Hn.3

B $\flat$  CLARINET 3

138

138

146

146

154

163

154

170

180

rall. e dim.

163

a tempo

p

rit.

170 Bouncy Shuffle (♩ =  $\overset{\sim}{\underset{\sim}{\text{3}}}$ ) "Hakuna Matata"

f

sfp

f

180

180

mf

B $\flat$  CLARINET 3

190

198

*cresc.*

*ff*

206

*f rit.*

"I Just Can't Wait To Be King"

216 A Little Faster, with a Jazz Street Beat

3

220 Play 2nd Time Only

1.

2.

225

1.

2.

235

B $\flat$  CLARINET 3

(From Walt Disney Pictures' "THE LION KING")

# THE LION KING SOUNDTRACK HIGHLIGHTS

E<sup>b</sup> ALTO CLARINET

Arranged by CALVIN CUSTER

Adagio "This Land"

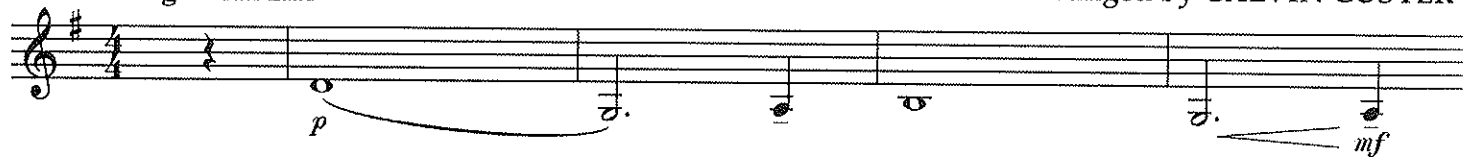

12 "Circle of Life"  
Moderately, with an African beat

22

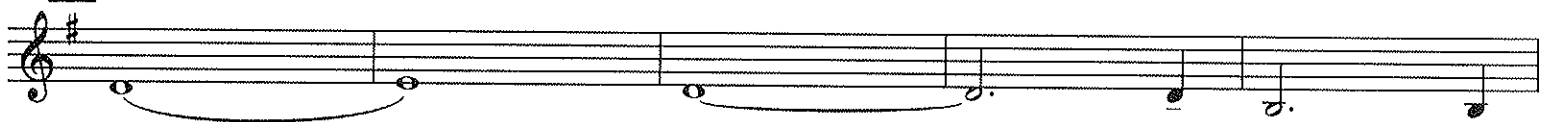

30

38

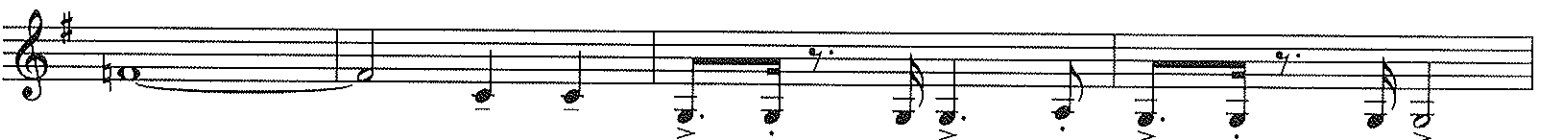

46

THIS LAND • TO DIE FOR  
(From Walt Disney Pictures' "THE LION KING")  
Music by HANS ZIMMER

© 1994 Wonderland Music Company, Inc.

This Arrangement © 1994 Wonderland Music Company, Inc.

International Copyright Secured All Rights Reserved

CIRCLE OF LIFE • BE PREPARED • CAN YOU FEEL THE LOVE TONIGHT •  
HAKUNA MATATA • I JUST CAN'T WAIT TO BE KING  
(From Walt Disney Pictures' "THE LION KING")

Music by ELTON JOHN Lyrics by TIM RICE

© 1994 Wonderland Music Company, Inc.

This Arrangement © 1994 Wonderland Music Company, Inc.

International Copyright Secured All Rights Reserved

E♭ ALTO CLARINET

55 Adagio "To Die For"

58

64

72

79 Steady Rock tempo "Be Prepared"

83

*molto rall.*

91

E♭ ALTO CLARINET

99

*ff*

105

*molto rall.*

*sfp*

114 Slowly "Can You Feel The Love Tonight?"

*cresc.*

*f*

119 Steady Rock Ballad

*poco rit.*

129

Hn.3

E<sup>b</sup> ALTO CLARINET

Play

*mf*

138

*cresc.* *f*

*dim.* *mf*

146

*cresc.* *ff*

*dim.* *mf*

154

*mf*

*p* *rall. e dim.*

163

*a tempo* *p*

170 Bouncy Shuffle (♩ =  $\overset{\sim}{\underset{\sim}{\underset{\sim}{\text{J}}}} \overset{\sim}{\underset{\sim}{\underset{\sim}{\text{J}}}} \overset{\sim}{\underset{\sim}{\underset{\sim}{\text{J}}}}$ )  
"Hakuna Matata"

*rit.* *f* *sfp* *f*

*f*

180 10 190

*f*

# E $\flat$ ALTO CLARINET

198

cresc. *ff*

206

216 **A Little Faster, with a Jazz Street Beat**  
"I Just Can't Wait To Be King" 3

*f rit.*

220 *Play 2nd Time Only*

1. 2.

225

1.

2.

235

245

E♭ ALTO CLARINET

B $\flat$  BASS CLARINET

dim. mf dim. 2nd time rall.

55 Adagio "To Die For"

58

p

64

p

72

f

f dim. mf dim.

79 Steady Rock tempo "Be Prepared"

molto rall. mf ff

83

f

f

91

f

99

cresc. ff

f

B $\flat$  BASS CLARINET

105

114 Slowly "Can You Feel The Love Tonight?"

119 Steady Rock Ballad

129

138

146

B $\flat$  BASS CLARINET

154

3

163

170

"Hakuna Matata"  
Bouncy Shuffle (♩ = ♩<sup>3</sup>)

180

190

198

cresc.

B $\flat$  BASS CLARINET

206

216 A Little Faster, with a Jazz Street Beat  
"I Just Can't Wait To Be King"

220 Play 2nd Time Only

225

1.

2.

235

245

B $\flat$  BASS CLARINET

253

263

271

279

291

